



UniSQ

Professional Practice Experience Handbook

2024 Midwifery Student



Welcome to Clinical Placement at the University of Southern Queensland

Clinical placement is about integrating what you have learnt in theory and putting it into practice in the real world of health care. This is an exciting time and also one that can cause stress to students. To make sure you are well prepared this handbook provides information about the minimum standards that students are required to meet to be successful in their clinical placement.

To meet the registration requirements of the approved program curriculum, Midwifery students need to successfully complete **1240 hours within the 4 year-long midwifery practice courses** offered in their program.

All students enrolled in the Bachelor of Midwifery (BMID) degree are registered with the Australian Health Practitioners Regulation Authority (AHPRA). This provides some very clear legislative requirements for students regarding their conduct, practice and fitness. This Handbook outlines the expected conduct for all students while on their placement. It is within the right of the University and the Health Facility to stop a placement if these guidelines are not followed.

What Students *must* know about Clinical Placement

- ☆ The **Midwifery Ultra Megasite (MUM)** is where you will find all the forms, links and information you require to prepare for your clinical placements. They can be found with your other study desks on **UConnect** under **ULearn**. It is important that you use these sites to support your success.
- ☆ Registered Midwives and Midwifery Students are governed by **national legislation**, the ***Health Practitioner Regulation National Law Act 2009***
- ☆ UniSQ has written agreements with specific Health Care Facilities to provide placements
- ☆ Mandatory documents **MUST** be completed and submitted via InPlace prior to commencement of the placement course
- ☆ Placements are allocated based on available places, student enrolment, mandatory document submission, student requests, and post code match where possible
- ☆ Placements only take place within Australia or countries where UniSQ has agreements in place
- ☆ Important placement information will be communicated to you via **email, InPlace or the MUM** sites
- ☆ Students may be required to travel a significant distance from their home to attend their allocated placement
- ☆ Students must keep a copy of all of their assessment documents, timesheets and makeup requirements throughout their placements.

Signing the Student Declaration after reading this handbook as part of your mandatory documents, indicates that you have read, understood and agree to act within the guidelines provided in the handbook.

The Professional Experience Placements Team (PEPT)

The Professional Experience Placements Team consists of Clinical Placement Officers and Professional Experience staff in Toowoomba and Ipswich. This team allocates the clinical placements and can help you with any questions or problems about preparing for and attending a clinical placement.

The PEPT are based in Toowoomba and Ipswich. You can contact staff via phone or email.

PROFESSIONAL EXPERIENCE PLACEMENTS OFFICES:

Contacts

Email: WIL@unisq.edu.au

Chat: [Chat with us](#)

Phone: 07 4631 2359

The Academic Team

The Academic Team consists of the Clinical Course Examiners, Supervisors, Facilitators and the Clinical Education Lead. Your course examiners contact details will be included in the course Clinical Guides.

CLINICAL EDUCATION LEAD:

Professor Victoria Terry

Phone: 07 4631 2377

Email: Victoria.Terry@unisq.edu.au

Program Director:

Mrs Danielle Gleeson

Phone: 07 3812 6299

Email: Danielle.Gleeson@unisq.edu.au

Program Coordinator Queensland:

Ms Jo Buckley

Phone: 0416 046 301

Email: Joanne.buckley@unisq.edu.au

Program Coordinator Tasmania:

Shiona MacPherson

Phone: 0427 462 439

Email: Shiona.MacPherson@unisq.edu.au

In case of after-hours emergency, phone 1300 99 82 36

Contents

Welcome to Clinical Placements at the University of Southern Queensland	2
The Professional Experience Placement Team (PEPT):	3
The Academic Team	3
After-hours Emergency Contact	3
STUDENT REGISTRATION OBLIGATIONS.....	5
SCOPE OF PRACTICE	6
SOCIAL MEDIA	7
How could this information affect my placements?	8
PREPARING FOR PRACTICE PLACEMENTS	9
Timeline for preparing for Placements	10
INPLACE.....	11
CHECKLIST OF MANDATORY DOCUMENTS	12
CLINICAL EQUIPMENT AND UNIFORM	13
MIDWIFERY PLACEMENTS	14
Integrated Placements	14
Block Placements	14
Tasmanian Placements	14
CONTINUITY OF CARE EXPERIENCES (COCE)	15
AFTER YOUR PLACEMENT IS ALLOCATED.....	18
FITNESS FOR PRACTICE PLACEMENT	19
ATTENDANCE AT PRACTICE PLACEMENTS	20
Absence while on Practice Placement	21
Public Holidays	22
Makeup	22
STUDENT CONDUCT, BEHAVIOUR AND RESPONSIBILITIES ON PLACEMENTS	23
Student Evaluation of Clinical Teaching Effectiveness.....	23
RISK MANAGEMENT.....	24
Insurance while on Placement	24
Emergencies that arise while on Placement	24
Injury while on Placement	25
Student travel to and from Placements.....	26
Reasonable work hours.....	26
Paid work hours and practice placements.....	27
Extenuating Circumstances or Disaster Management processes	27
Infectious disease risk	27
Psychological risk	28
Manual handling risk.....	28
Reporting an incident.....	28
IDENTIFICATION OF STUDENT RELATED CONCERNS.....	29
CLINICAL COURSE SPECIFICATIONS	31
Midwifery Practice Portfolio	31
Student Declaration.....	32

STUDENT REGISTRATION OBLIGATIONS

Registered Midwives and Midwifery Students are governed by national legislation, the **Health Practitioner Regulation National Law Act 2009**. The role of the Nursing and Midwifery Board under this national law is to protect the public. The National Law stipulates what is required of the University, and of the student, to ensure compliance for all students attending clinical placements. This obligation means *students must be fit to practice and must act within the guidelines of the National Law Act 2009 while on practice/clinical placements*.

Section 90 of the National Law stipulates the registration of students. All students of midwifery must be registered with the Australian Health Practitioner Regulation (AHPRA) in their first semester of study. At UniSQ this occurs after the Census Date. Students' registration expires at 'the end of the day on which the student completes, or otherwise ceases to be enrolled in, the approved program of study' (Section 90. P 126. Health Practitioner Regulation National Law Act, 2009).

To comply with the Health Practitioner Regulation National Law Act 2009, there are requirements that **MUST** be met by the University and by each student to ensure the safety of women their families and legislative compliance.

An education provider is required under the National Law to notify AHPRA if they reasonably believe:

- *a student enrolled in a program of study provided by the education provider has an impairment that, in the course of the student undertaking clinical training as part of the program of study, may place the public at substantial risk of harm; or*
- *a student for whom an education provider has arranged clinical training has an impairment that, in the course of the student undertaking clinical training, may place the public at substantial risk of harm.*

Information provided from Section 143 National Legislation 2009.

Students have an obligation under the National Law to notify AHPRA within seven days if:

- *They have been charged with an offence punishable by 12 months imprisonment or more; or*
- *They have been convicted of, or are the subject of, a finding of guilt for an offence punishable by imprisonments; or*
- *Their registration under the law of another country that provides for the registration of students has been suspended or cancelled.*

SCOPE OF PRACTICE

The **scope of practice** for students of midwifery is governed by NNBA supervision of Midwives (2019) and the ACM scope of practice for midwives (2016). The scope of a student's practice is influenced by:

- Their progress within the midwifery degree
- The health care needs of the clinical learning environment
- The level of acuity of the woman and her family in the health care setting

As a student of midwifery, your scope of practice will change throughout the course of your degree. The course examiner for the practice/clinical course in which you are enrolled will provide the guidelines for your current scope of practice.

You may not be able to work to the full capacity of a registered nurse while practicing as a student midwife. Some students who may secure contracted work as an RN in a maternity unit need to be aware that they will work to a different scope during their RN shifts to that during their student midwife clinical practice shifts. All shifts worked as a midwifery student must be conducted under the supervision of a registered midwife and adhere to hospital policies, particularly in relation to drug administration. Students must ensure they familiarise and work within all policies and procedures of their clinical practice site.

It is up to you to make sure that you understand and work within these guidelines when on placement. Students who practice outside of their current scope of practice may receive a **fail grade**.

Reading and becoming familiar with the below Nursing and Midwifery Board of Australia (NMBA) documents will ensure you are following professional and ethical guidelines in practice. These can be obtained via the links below or via the links on the MUM site.

Midwifery Students

[Code of Conduct for Midwives \(2018\)](#)

[Midwifery Practice Standards \(2018\)](#)

[International Code of Ethics \(2018\)](#)

SOCIAL MEDIA

You are advised to read the [AHPRA Social Media Guideline \(2019\)](#)

SOCIAL MEDIA: As a student you are not to post any information/images about your clinical placement, women or their families, the facility, your fellow students, or anything else related on any social media forum. You may be dismissed from placement if anything posted contravenes any of the laws or codes that apply.

How could this information affect my clinical placements?

1. **Complying with legislation:** The '[Student Declaration](#)' makes up part of this Handbook. You are required to sign and submit this prior to undertaking placement. By signing this document, you are informing UniSQ and the health facility that you fulfill all the conditions and do not have any of the limitations discussed in this handbook or in any of the legislation or codes that have been discussed. It is **YOUR** responsibility to make sure that this is correct.
2. **Fitness for clinical placement:** Sometimes your situation or health could change over the course of your studies. This can impact on whether or not you are still able to meet the conditions. If your situation does change, please notify either your Course Examiner or the PEPT to discuss whether or not you are 'fit for placement'. Most of the time you will be asked to obtain a medical clearance from your doctor that says you are fit to go on placement.
3. **Safety for Placement:** You must provide evidence of your current AHPRA registration and an Australian Federal Police Check prior to undertaking placement. If you have a charge against you, it will be raised with the Clinical Education Lead in the first instance. If something happens which could result in your AHPRA registration or Police Certificate being cancelled (e.g. a criminal charge), you need to inform AHPRA within seven days. You also need to let UniSQ know that you are no longer able to go on placement.
4. **Pregnancy:** If you become pregnant during your study, you will not be able to do placement 6 weeks either side of your estimated due date. You will need to provide the PEPT with a letter from your doctor including your estimated due date and advice on your fitness to do placement. If you are planning a pregnancy, you will need to have your required immunisations before you become pregnant. If you have not been immunised or don't have immunity and you are already pregnant, you may not be able to have some of these or may have to wait until further into your pregnancy. Please get in touch with the PEPT to discuss these and make a plan that may allow you to still do your placement.



Your health and wellbeing is important to us at UniSQ. We want to assist you in meeting the clinical needs of your course. To do this, we need to hear from you when a health condition/disability, mental health related issue or other situation occurs that may affect your placements.

PREPARING FOR PRACTICE PLACEMENTS

For students to be eligible for placement they must:

- Pass the pre-requisite requirements for the placement course/s
- Enrol in the practice course
- Submit/update all mandatory documents within timeframes
- Be allocated a placement
- Prepare for orientation and any facility specific requirements

Pre-requisite courses/requirements and enrolment: It is important that you always check the pre-requisite course/requirements for each course in which you enrol. Contact Student Support or your Student Relationship Officer (SRO) if you have questions about your course progression, prerequisites for practice placement courses or if you are having trouble enrolling in your courses. You can email them on usq.support@unisq.edu.au

If you happen to fail a pre-requisite course for a clinical course in which you are already enrolled in, you will be removed from the clinical course according to UniSQ Pre-Requisite procedure. If you are already undertaking placement, you will be asked to leave your placement. This does not apply to incomplete grades for pre-requisite courses. Any completed hours in this situation, will not be counted towards your overall clinical hour requirements.

Placement allocations: The important date document available on your MUM site provides you with the dates when placement allocations will be released for each semester.

The PEPT attempts to place students locally (within 1 hour) of where they live, however this may not always be possible. Please make sure you keep your address is correct on InPlace so placement allocation is based on current information

‘Mandatory Documents’: These are documents that UniSQ is required to collect from each student and monitor for the health facilities. They **MUST** be provided and updated by you as required, to enable you to commence placement. There is a checklist of mandatory documents on page 12. Further information and links to obtain the required documents are on the MUM site.

IMPORTANT: All of your mandatory documents must be submitted on InPlace before attending your first residential school prior to the start of your Placement.

Placement Release: Your placement will not be released if any of your mandatory documents will expire **before or during the placement that has been allocated to you**. It’s your responsibility to check the dates on InPlace for all documents that have expiry dates and make sure they will remain current for the semester you are enrolled in a placement course.

Orientation Information: Any facility specific orientation and preparation information will be posted to InPlace **two weeks** prior to your placement commencing. You need to check this and be aware of any extra requirements that you might need to provide, as well as whether or not you need to contact the facility prior to placement, when you will find out about your roster and when your orientation will take place.

Timeline for preparing for placements

First Year Priorities

1. **Start organising** your mandatory documents as soon as you accept your offer

2. **Commence submitting** your documents on InPlace when you enrol in the Midwifery courses for Semester 1

3. **Finalise** mandatory documents before you commence residential school on the first day of Semester 1

Priorities for all future semesters

Ensure you update all of your mandatory documents before each semester commences, so they are current for all of your placements during the upcoming year.

If you are unsure or have questions, contact the PEPT early so they can help you!

Please remember that your practice placements will start at the beginning of your first year of study so you must be prepared!

INPLACE

InPlace is the cloud-based placement system used by UniSQ to manage practice placements. Once you enrol in a subject for your course, your personal InPlace file is automatically created within 24 hours. You can then log in using your UniSQ log in and password to access [InPlace](#).

- **Upload all mandatory documents to InPlace**
- Upload Clinical Bursary applications
- Placement allocation information and orientation information will be found in InPlace

There are instructions for using InPlace on the [MUM](#) site

Start uploading your mandatory documents to InPlace as soon as you get them – they don't all have to be uploaded at once. This shows the PEPT that you are working on being ready for placement!

Some **InPlace** tips –

- When each document is uploaded, InPlace will send the PEPT a message to 'verify' and check it is correct – it might take a few days for these to be verified
- If your document is rejected there will be a message explaining why
- Check the expiry dates on the details page of your InPlace file regularly to keep your documents current for all your placements across all semesters of study
- InPlace works best with **Google Chrome** or **Mozilla Firefox**



CHECKLIST OF MANDATORY DOCUMENTS

See Mandatory Documents list on the [MUM Site](#) for more details about each document and how/where to obtain them.

General Mandatory Document

*2023 UniSQ Student Declaration

- ✦ Upload: Two pages of Student Declaration with all sections ticked and document signed and witnessed

*Working with Children Card/Blue Card

- QLD applications must be submitted electronically via the Blue Card website
- If you have a pre-existing Blue Card, we will link you to UniSQ once you upload a copy of the card to InPlace.

- ✦ Upload: Copy of WWC card (all students must provide this)

*National Disability Insurance Scheme (NDIS) Workers Screening Card

- Students are required to obtain a NDIS card for the state or territory where they live.

- ✦ Upload: Copy of NDIS Worker Screening card

*Australian Police Certificate

- ✦ Use one of the providers from the [Australian Criminal Intelligence Commission](#) list linked here.

- ✦ Upload: Copy of certificate

*CPR Certificate

- Must be yearly Australian nationally accredited face to face training course.

- ✦ Upload: Copy of certificate

*Basics of Infection Prevention and Control Orientation Module

- Complete and submit prior to your first placement

- ✦ Upload: Copy of completion certificate

Mask Fit Testing

*Mask Fit Testing

- Provide evidence of outcome of fit testing for 2 masks from either a placement facility, UniSQ or external provider

- ✦ Document showing date of fit test, mask fit test results and fit factor rating for two masks

Immunisation Requirements

*Vaccine Preventable Disease Form (VPD)

- Required to be completed by a Health Practitioner and include Hepatitis B, Measles Mumps and Rubella, Varicella and Pertussis evidence – can take 4 to 6 months to complete Hep B

- ✦ Upload: completed 5 page document

*Influenza

- Must be obtained at the **start** of Flu Season each year (April) and be for the flu season for that year
- You are required to provide evidence in April/May each year

- ✦ Upload: Dated evidence of being injected with vaccine from provider

*COVID-19 Vaccination Evidence

- ✦ Upload: COVID-19 Digital Vaccination Certificate

*Tuberculosis

- Complete and submit prior to your first placement
- If risk is identified, you will be required to be tested and upload evidence of clearance within 6 months

- ✦ Upload: Completed TB Risk Assessment form and evidence of clearance if required

Queensland Health Requirements

*QHealth Student Checklist

- ✦ Upload: Student Orientation Checklist (2 pages) – all boxes ticked

*QHealth iLearn Modules

- See page 5 for further details to create an iLearn account
- Not required from Tasmanian Students

- ✦ Upload: Copy of each certificate

Placements in Tasmania and other States/Territories

If you are undertaking a placement in Tasmania or another state or territory, **your placement site may require you to complete site specific orientation and/or workplace health and safety certifications.**

Clinical Department

Midwifery is a highly respected profession, and it is expected that you will present yourself in a professional manner. The only jewellery permitted is a wedding band. A fob watch pinned to your uniform is preferred and, in some agencies, required, due to possible injury to women and babies from wrist watches. You must wear your student identification so that it is visible on your uniform. You must ensure that your name and photo are clearly visible and that there is nothing else on the card.

You are not permitted to wear clothing, including underclothing, jackets and jumpers, past your elbows whilst working directly with women and/or babies.

The rules of basic hygiene should be maintained at all times. Long and/or painted fingernails or acrylic nails are not permitted and may cause an injury to a woman and her baby. It is essential that you maintain a high standard of personal grooming in order to demonstrate to women and their families and other health professionals that you take personal pride in your appearance.

Clinical Uniform and Equipment

Uniforms and equipment must be obtained prior to undertaking a clinical course. The UniSQ clinical shirt and optional jacket, and belt bag are available from [School Locker](#).

Remaining items can be purchased from any retail store.

The **full clinical uniform** that complies with current Workplace Health and Safety regulations is as follows:

- **Pants:** Comfortable fitting dark navy blue or black slacks, cargo pants or culottes (No hipster, leggings, or jeans)
- **Shirt:** UniSQ clinical shirts for midwifery are purple. Clinical shirts are available from the UniSQ Bookshops.
- **Shoes:** Black or navy-blue lace up, strap or slip-on fully enclosed supportive shoes with a non-slip sole for both genders (**NO** joggers or sandals)
- Hijabs or headscarves must be Navy Blue or Black in colour
- Black or white sport socks or walk socks
- Optional – UniSQ jacket for winter

MIDWIFERY PLACEMENTS

Most hospitals offer integrated placements for midwifery. On occasion however, a block placement may be organised. On occasion, students living in very rural QLD areas may approach a placement site close to where they live to discuss the possibility of undertaking their midwifery clinical placement. In these circumstances, the student must contact the PEPT to discuss and finalise this.

Integrated Placements

- Integrated placements will require attendance on two (2) or three (3) days a week for the specified shifts for each midwifery practice experience
- An integrated placement for midwifery students will be an option at some facilities

Block Placements

- A Block Placement takes place 5 days a week to complete the required hours for each placement

Tasmanian Placements

Midwifery placement in Tasmania is combination of paid and unpaid placement and this is only available to students who reside in Tasmania.



Please consider your work, life, and family balance when enrolling in placement courses. You must be sure you can meet and attend the minimum requirements of clinical hours per fortnight to complete your clinical placement within allocated timeframes.

Continuity of Care Experiences (COCE)

Continuity of care experiences are one group of experiences that students undertake within their allocated clinical hours for a given course. The total number of clinical hours for a clinical course is normally 310 hours, averaging to 40 shifts for most courses. This equates to a .5 FTE commitment throughout the year. If a student is following a woman's pregnancy journey for the purposes of gaining a COCE, this experience should occur during timeframes when the student is attending his/her allocated placements at his/her clinical placement site. Attending clinical placement outside of these times is discouraged to avoid fatigue.

The COCE experience is not a substitute for attending hospital care experiences- i.e. attending clinical shifts at a service site. Therefore, students cannot substitute large volumes of hours e.g. 100, 200, or more by only attending COCEs. Students are required to gain balanced exposure to maternity care service provision to ensure the full range of care experiences are gained.

Attending clinical placement outside of rostered shifts

For the purposes of workplace health and safety and insurance liability, students must not attend un-booked clinical placement hours outside of booked placement dates. If this does become necessary, the student must advise her/his course examiner and PEPT to ensure insurance cover.

Due to the nature of the COC experience and the professional relationship that midwives form with women, it is acknowledged that there may be times when a student may choose to attend appointments during his/her "off duty" time to be with COC woman. Examples of times that are permitted and reasonable to attend a COCE woman outside of a rostered shift are as follows:

- The woman attends the hospital for an additional unscheduled assessment and calls the student.
- Scheduled antenatal appointments.
- Childbirth classes.
- The woman goes into labour and is having her baby.
- Students may simply not have been able to attend a scheduled antenatal appointment due to other commitments or may choose to attend more than the required x 4 antenatal visits to gain a more comprehensive experience.

Students must not pressure or coerce women to schedule their care around the student's needs. The student is a guest who is following the women as and when able.

Meetings with the woman should occur during scheduled care experiences (check-ups, pathology, radiology, education) therefore; the student is accompanying the woman as she sees registered health professionals. Students should not be seeing women for social catchups. If it becomes necessary for the student to attend a woman's appointment outside of the student's booked clinical placement shift, the time spent providing direct care can be 'counted' to the overall clinical placement hours.

Examples of scenarios when students may count time spent with a COCE woman outside of booked hours/shift.

- *The student is working a paid shift in another area of the hospital and is called to her COCE women to provide care and hopefully assist the women to birth her baby.*

In this scenario, it is the students responsibly to negotiate with their manager to be released to attend their COCE women. Only the time spent providing direct care under the supervision of the midwife can be “counted” and contributing to the overall 155 hours for clinical placement.

- *The student is completing a clinical placement shift on a post-natal floor and her COCE woman comes in for an antenatal appointment, unscheduled antenatal assessment or care during labour.*

In this scenario, the student should negotiate with his/her preceptor for the shift to be excused from the allocated area. The student then attends their COCE woman. The time spent providing direct patient care to the COCE woman in this type of scenario is part of the normal shift time and does not need any adjustments.

- *The student has worked a full shift and birth is imminent for their COC woman. The student wishes to stay with the woman to support her and “catch” the birth.*

In this scenario, the student needs to be mindful of Workplace Health and Safety regulations to ensure she takes the recommended breaks. Please refer to the UniSQ Professional Practice Placement Handbook for more information on the WHS policy.



Applications for extension of time to complete COCEs

If a student has not completed the requirements of the COCE by the end of the semester, they should communicate with their Course Examiner to discuss the circumstances.

The student must contact the Placements Office at WIL@usq.edu.au to arrange an extension of clinical placement dates to enable the student to accompany the woman for the remainder of her pregnancy.

The student must not attend COCEs outside of booked clinical placement dates unless an extension of time has been approved.

Students need to be enrolled in a clinical course to commence clinical placement and to attend a COCE women.

Students need to be either observing or providing direct clinical care under the supervision of a midwife or registered health professional for time spent with a COC woman to be counted

Examples of scenarios when student should not be counting time for clinical placement hours:

- Time spent travelling to and from the hospital to attend COCE women.
- Time spent waiting for appointments
- Phone calls, texting or emailing COC women
- Social encounters – accidental meeting at the supermarket

All time spent with a COC woman needs to be documented and signed for by the supervising midwife or registered health professional who is responsible for the women on the 'Verification of Visits' form. Visits that are not signed for will not be counted.

AFTER YOUR PLACEMENT IS ALLOCATED

Accommodation

Whenever possible students are placed locally to where they live. If this is not possible or if you have a rural placement, please contact the Placement Team to find out whether or not accommodation is available at the site where you are placed.

Clinical Bursary Application

Bursaries are offered to assist UniSQ **midwifery** students who are undertaking their placement in **rural or remote areas away from where they usually reside**. They are also offered to assist **regional students to attend placement in a large metropolitan hospital**.

The bursaries are offered each semester and if you are eligible, you can apply for them after placement release for each semester. The applications are considered by a committee who will apply eligibility criteria and choose the successful students. Not everyone who applies will receive a bursary.

For more details on the bursary and eligibility criteria, please go to the 'Clinical Placement Bursary Information and Application Form' on the [MUM](#) site. The dates for applying are included on the 'Important Dates' documents and will also be promoted on these Study Desk sites or via email.

FITNESS FOR PRACTICE PLACEMENT

If you have a health impairment or a criminal charge listed against you on your National Police Check, you may not be considered 'Fit for Clinical Placement'

An 'impairment' is defined under the Health Practitioner Regulation National Law, as a

- physical or mental impairment,
- disability,
- condition or disorder (including substance abuse or dependence),

that detrimentally affects or is likely to detrimentally affect capacity to safely practice the profession or a student's capacity to undertake clinical training. National Boards may place conditions on your registration to ensure that you are able to practice safely if you fall in this category.

If you do have an impairment you should check with AHPRA to ensure they will register you on completion of your course.

When you complete your application for admission to the program, you will be asked to inform UniSQ if you have:

- An impairment that is likely to affect your capacity to practice the profession or do practice/clinical placement
- Any criminal history that you may have in Australia and/or overseas

Declaring impairments or criminal history does not always mean that you cannot be admitted to the program.

The university will decide whether the impairment or criminal history is relevant to your ability to do placement.

If you have a health/disability issue that could impair your ability to do a placement

- ask your doctors opinion and ask for a medical clearance certificate *which states that you are able to fully take part in all the required activities and have the skills and communication ability to meet the objectives of the course*
- give your certificate to the PEPT or discuss this with your Examiner
- the Program Coordinator will be asked to review your information and provide feedback
- you will then be informed of the outcome

Any information you provide will be treated with discretion and in line with the privacy policy of the University.

ATTENDANCE AT PRACTICE PLACEMENTS

It is expected that you will attend **100%** of your clinical placement at the time and shift allocated by the clinical facility. This is a requirement of the course specifications for a clinical course. If you do not comply with the roster and roster guidelines set for you by the facility, you may be asked to leave your placement. This could result in an unsatisfactory grade.

Your clinical placement takes priority over other work commitments. Once a clinical placement shift has been accepted by the student, the expectation is that you will not change this and will attend. Swapping, cancelling, or changing shifts is strongly discouraged.

Please give your employer plenty of notice, so work does not impact on your ability to attend your clinical shifts. You will receive orientation information on InPlace two weeks prior to your placement commencing.

Midwifery involves shift work - your clinical placements will also include shift work including morning, afternoon, and night shifts. You may also be required to do placement shifts on public holidays.

All aspects of the placement apart from organising the placements, is **YOUR** responsibility. This includes:

- arranging child-minding.
- organising transport to and from the placement.
- paying for any costs associated with parking, travel and accommodation
- rearranging private work commitments.
- bringing your clinical guide/workbook/portfolio documents to the practice/clinical placement each day

Please consider these when enrolling each semester to ensure you can meet expectations.

Where a student's practice placement is incomplete because the student has not completed the hours required, make up hours will always be necessary. Please note these make up hours may not be at a convenient time to the student.

Requesting a rostered shift change - While this is strongly discouraged, you may request a shift change from your rostered shift while on placement, you can approach your clinical supervisor/NUM to request the change.

Requesting a rostered shift - In some instances, the facility may request you change a shift or your roster. The reasons may be due to Workplace Health and Safety and/staff skill mix requirements. If a staff member requests you to change a shift, you are **obligated to comply** with the request.

Getting the most out of your clinical - **You** are responsible for making the most out of the learning opportunities available while undertaking your clinical placement.

- Introduce yourself to the staff within the area you will be working;
- Come prepared with learning objectives;
- Be engaged in all clinical activities;
- Be punctual and dressed appropriately;
- Seek feedback for each shift;
- Take time with your placement supervisor to clearly communicate your placement goals, personal strengths and expectations;
- Attend clinical placement for the full number of hours allocated to the course

Absence while on Practice Placement

Absences are only accepted due to illness or extenuating personal circumstances.

You must inform the facility and relevant staff members of any absence from placement. If you are absent for two or more days during a practice placement you must inform your Course Examiner.

If a student is absent from placement for two days or more, a medical certificate or statutory declaration (whichever is appropriate) must be provided to the Placements Office, **within 10 working days of the absence.**

Except in extenuating circumstances (and at the discretion of the course examiner), failure to meet the above conditions may result in the award of a **Fail-Not Participate grade.**

All days/hours missed will need to be made up. We strongly recommend that you make up one or two missed days with extra shifts while on your placement (these can usually be arranged with the Midwifery Unit Manager/Midwifery educator).

You may be out on placement during semester breaks and/or may be out on placement during the exam period. If you have an exam timetabled during a clinical placement, you can make arrangements with the NMM to have that day off, however, this day must be made up.

You are not permitted to take days off to study or to complete assignment work.

Missed Hours

If you have missed hours, you are expected to arrange makeup while on your current placement if the facility can facilitate this.

Students who have provided acceptable documents supporting their missed hours, will be placed on an IDM until they complete their assessment and the hours required.

- At the conclusion of your clinical placement, students must record clinical hours completed for every clinical placement. You must also keep a timesheet to upload to InPlace for marking by your Course Examiner.
- Outstanding hours must be completed by the next semester at the latest.

Missed Hours (over 40 hours)

If you miss more than 40 hours, with supporting documentation to justify this, you will be required to make-up hours in the clinical areas you should have completed the hours. The grade that is entered will be decided by the course examiner, but the student **MUST** have completed a successful Formative Assessment, achieved some of the required competencies and have an accurate timesheet.

It is **your responsibility** to ensure you keep a record of any hours/days that have been missed and need to be made up. You must email your Course Examiner to advise them of the missed shifts. There must be a **genuine reason** (see Compassionate and Compelling Circumstances policy) for a shift change or shifts to be missed.

If the facility is unable to provide the makeup time needed, contact the Course Examiner or Clinical Education Lead for advice about organising makeup hours.

Public Holidays

If there is a Public Holiday on one of your practice/clinical days and the area/facility you are doing placement in is open and functioning, students will be expected to work the shift. If the area/facility is closed for the public holiday those missed hours must be made up.

Makeup

You must notify your Course Examiner when you are sick or unable to attend a shift. If you are able to make up the hours at your placement, include this information on your timesheet and **identify that you are making up shifts**. This will be submitted to your Course Examiner at the end of your placement.

It is your responsibility to discuss your makeup shift requirements with the MUM/Preceptor to ensure you have completed the required hours at the end of your program and that you are eligible to graduate. Don't leave it to the last minute!

Please notify the Course Examiner if you are having difficulty obtaining makeup shifts.

STUDENT CONDUCT, BEHAVIOUR AND RESPONSIBILITIES ON PLACEMENTS

These guidelines aim to provide guidance for you about correct conduct and behaviour, what is expected from you and your responsibilities while on placement. Preceptors and Clinical Facilitators are provided with a handbook specifically related to their roles and responsibilities in providing support and clinical supervision to students.

Students will comply with the [UniSQ Student Code of Conduct Policy](#)

- If there is a breach of this policy, students may be asked to leave a facility and may obtain a fail grade for the clinical course

Student Evaluation of Clinical Teaching Effectiveness

Students are asked to evaluate the teaching effectiveness of their clinical placement site/supervisors whilst on clinical placement. The link to this evaluation survey is located on the midwifery clinical courses on study desk. The Course Examiner will read the evaluations and comments made by students at the end of the clinical placement and use this feedback to inform future clinical placements for students. If you have any concerns about the ability of the staff at a facility to provide an effective and supportive experience, follow up communication with the Placement Supervisor may be arranged by the Clinical Education Lead or Midwifery Program Coordinator. Please always ensure, the comments that you make are constructive as the outcome of this exercise is to promote the effectiveness of clinical teaching.

RELATED UNIVERSITY POLICIES

[Student Code of Conduct Policy](#)

[Academic Integrity Policy](#)

[Harassment and Discrimination Complaint Resolution for Students Policy and Procedure](#)

[Student Grievance Resolution Policy](#)

[Work Health and Safety](#)

[Assessment of Special Circumstances Procedure](#)

RISK MANAGEMENT

As you take part in the clinical placement program, it is essential that you are aware of the hazards that could occur during placement. You have an obligation to protect yourself and minimise any potential incident from an identified hazard. Below are some common hazards that you might encounter and some strategies to minimise the associated risk. If at any time on a placement you feel unsafe or uncomfortable with a possible or actual risk, you must notify the PEPT.

In the event that an adverse incident occurs while you are on placement, please comply with the Facilities Work Health & Safety (WH&S) policies. You must also complete a UniSQ incident form (from MUM site) and then return it to your Course Examiner.

**For safety concerns or emergencies that arise after hours phone
1300 99 82 36**

Insurance while on Placement

While you are on a compulsory placement for your course, you will be covered by UniSQ insurance for some aspects of your placement. Please go to the [MUM](#) site for more information on what is covered and what is not covered, how you qualify for this and how to make a claim.

Emergencies that arise while on Placement

While you are on a compulsory placement for your course, there are guidelines which apply to you should an emergency requiring medical care arise. Please review these guidelines on your [MUM](#) site before you go on your placements as they advise what sort of care would be covered by UniSQ and what would be the responsibility of the student.



Injury while on Placement

If a student is injured or becomes unwell on placement and the Student/CF/Preceptor/MUM assess that an Emergency Department consult is necessary:

If the student is on placement and on duty in a Private Facility with an Emergency Department (ED), where payment is required:

- The student is offered the choice to either be transported to the ED or to be transported outside of the hospital to a public facility ED via QAS or Ambulance Tasmania.
- Contact Professional Experience Placements Office immediately on 07 4631 2974 (in business hours) or 1300 99 82 36 (after business hours).
- If the student chooses to stay in the private hospital ED, and the injury is a WorkCover claim, the student should be informed the University will not be responsible for any costs incurred for consults and treatment
- If the student chooses to stay in the private hospital ED due to an acute illness, the student should be informed the University will pay for the initial consult, **but will not be responsible** for any costs incurred for investigations, further consults and treatment

If the student is on placement and on duty in a **Public Facility with an ED**:

- The student is offered the choice to either be transported to the ED or to be transported outside of the hospital to a private facility ED via QAS. In this instance of leaving the hospital, the University will **not** be responsible for any costs incurred for consults and treatment
- The student should be encouraged to remain in the public hospital ED where there are no costs involved for consults, investigations and treatments
- Contact Professional Experience Placements Office immediately on 1300 99 82 36
- If the student chooses to travel to a private hospital ED, and the injury is a WorkCover claim, the student should be informed the University will not be responsible for any costs incurred for consults and treatment
- If the student chooses to travel to a private hospital ED due to an acute illness, the student should be informed the University will pay for the initial consult, but will not be responsible for any costs incurred for investigations, further consults and treatment

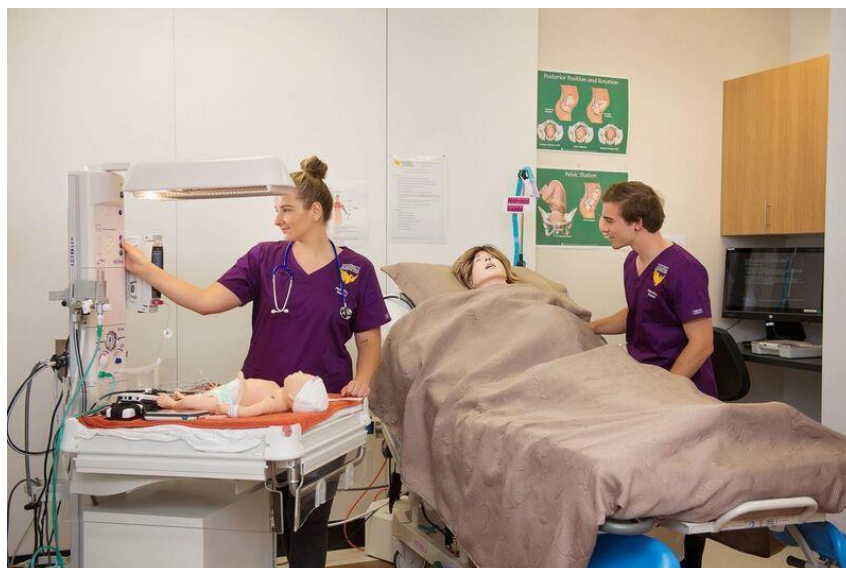

Student travel to and from placements

If you are working late or night shifts while on clinical, please ensure you are familiar with the security officers and relevant contact numbers for that facility. A security officer may be available to escort you to your car or public transport before and after work.

There is a risk of motor vehicle accidents when travelling to and from placement. Travelling distances to rural or remote placement can be tiring. It is recommended that you take **regular breaks and stops in this journey**. Refer to study desk if there are other students travelling to the same destination, you may be able to share the journey with them. Please ensure your vehicle is safe for travelling long distances and you keep the fuel tank reasonably well filled. It is recommended that you have a roadside assistance policy in the event of a break down. Be aware of distances between towns. Please ensure your mobile phone is sufficiently charged at all times. Always keep someone informed of your whereabouts if you are in or travelling to a remote location.

If you are on prescribed medications consult your General Practitioner as to whether it is safe for you to drive. Remember to park your vehicle in areas that the health care facility has deemed suitable for staff to park. If you are leaving a health care facility after hours remember to abide by the security conditions of the facility to **minimise any risk to yourself**.

Reasonable work hours

A roster will be created for you to complete on your clinical placement. Rosters may include **shifts that are up to 12 hours**. As a student you cannot work more than 12 hours in one shift. It is recommended that you **will not do more** than 5 shifts one after another, that are 8 to 12 hours long.

Discuss your hours with your midwife preceptor in order to ensure you meet facility requirements, staffing/roster requirements and clinical requirements.

Meal break entitlements may depend on the facility where you work, however generally you are entitled to a 10-minute break for each 4 hours of a shift e.g. 20 minutes in an 8 hour shift/30 minutes in a 12 hour shift. These can be joined together and taken as a 20- or 30-minute break if desired. You are also entitled to a 30 minute 'unpaid' break in an 8-hour shift and 2 x 30 minute breaks in a 12 hour shift (1 x 30 minute breaks is 'unpaid'). This means your rostered hours for an 8-hour shift will be 8.5 hours and 12.5 hours for a 12 hour shift to accommodate the 'unpaid' breaks. **Remember** your hours of work need to meet the placements required number of hours.

[UniSQ Student Services](#) can provide you with support if you need this at any time during your course. This is a confidential service available to all students.

Paid work hours and practice/clinical placements

Your clinical placement takes priority over other work commitments. Please give your employer plenty of notice, so work does not impact on your ability to attend your clinical shifts.

The university understands the need for students to work to support themselves financially. You must consider **fatigue policies** when completing a placement and also having paid work.

To make sure you comply with the fatigue policies in many facilities you must balance your paid work and clinical placement hours.

You CANNOT work full time and attend placement as this conflicts with health facilities fatigue policies and places the public at risk.

It is also vital for your safety that you do not complete an out of university paid shift and then a clinical shift **directly after**. This is outside Queensland and Tasmanian Health and Private Health Facilities workplace health and safety rules. For example, students should not finish a night shift as a RN in their paid job and then attend a morning shift as a student in a hospital ward. If you do not understand this, please contact the PEPT for help.

Extenuating Circumstances or Disaster Management processes

Students are allocated placements across a variety of settings within health care. If a serious situation arises that results in a facility activating their disaster management plan, it is vital that **students follow the lead of the clinical team** within the facility. These events might include utilities failure, flood, fire, ward closure, codes for violent behaviours or any other significant event.

If at any time while on clinical placement you feel unsafe or not comfortable with a potential or actual risk, you must **notify the Placements office**. If this event occurs after hours, then use the after-hours number.

Infectious disease risk

Cross infection, the transfer of harmful bacteria from one person, object, or place to another, or from one part of the body to another (such as touching a staph-infected hand to the eye) is one of the risks of being a health care provider.

- Not complying with immunisation requirements increases your risk of being infected with a disease through exposure to blood and body substances in the clinical setting.
- There is risk of being infected with a disease by being exposed to blood, body substances or infected materials. The risk is increased if you have an open wound, such as a cut on the finger.
- There is a risk of being infected with an acute infectious disease, such as influenza, from being with infected individuals.
- Handling of any object capable of causing a penetrating injury (for example needles) while on placement can possibly cause injury and infection.

These **risks can be reduced** by maintaining your health and immunity, maintaining your personal hygiene, undergoing immunisation and health tests, using Personal Protective Equipment (PPE) and complying with local workplace infection control procedures (which include procedures for sharps injuries and blood exposure).

In the event that a splash or needle stick injury occurs, **you must immediately tell** the health care facility contact person and the Placements Office.

Psychological risk

If you believe that you are being **bullied or harassed** while on placement you should try to raise the issue with the person if possible or speak to your placement supervisor and/or course examiner. If you feel uncomfortable with addressing the situation with the person involved, **you MUST contact** the PEPT to discuss the matter further and ask for help or intervention. Student services can provide you with support and guidance while a management plan is decided.

Manual handling risk

Good manual handling can protect you from strains, sprains and other injuries. If you have an injury or significant weakness in one or more of your limbs or your back, or you are pregnant, you are at a greater risk of injury. Ensure you **practice safe manual handling practices**. Think before you lift! Consider what other options might be used to reduce the risk of injury from manual lifting.

A **No Lift Policy** is enforced in almost all QHealth, Tasmanian, Private and other Facilities.

In the event that you sustain an injury before or during your clinical placement time **you MUST contact** the Placements office and report this.

Reporting an incident

If you have an injury or an incident while you are on placement, **you must report it to your placement supervisor, the health care facility contacts and the UniSQ Placement Team immediately**. You will be required to complete an incident report for the facility (obtained from your Preceptor) as well as a UniSQ incident form (obtained from MUM site). **These must be done as soon as possible after the incident**.

Once each of these is completed and submitted to the health care facility and to your Course Examiner respectively, please make sure you comply with the facility WH&S policy, keep a copy of both reports and attend to any follow up recommended.



IDENTIFICATION OF STUDENT RELATED CONCERNS

The following guidelines are used when areas of student responsibility are not fulfilled. This can be where a performance concern has been identified or where a student is unfit or unprofessional. Initial communication with the student and university representative is very important. This flowchart is to assist in addressing concerns and providing support and guidance to the student and the facility.

These charts act as a guide for student management issues however each concern is managed independently based on what is required. For concerns that are serious, a more complex decision guide is used. This needs to be conducted with the University and Health Facility collaboratively.

1. Decision Guide – Performance Concern
2. Decision Guide – Unfit for Clinical Placements

Decision Guide – Performance Concern

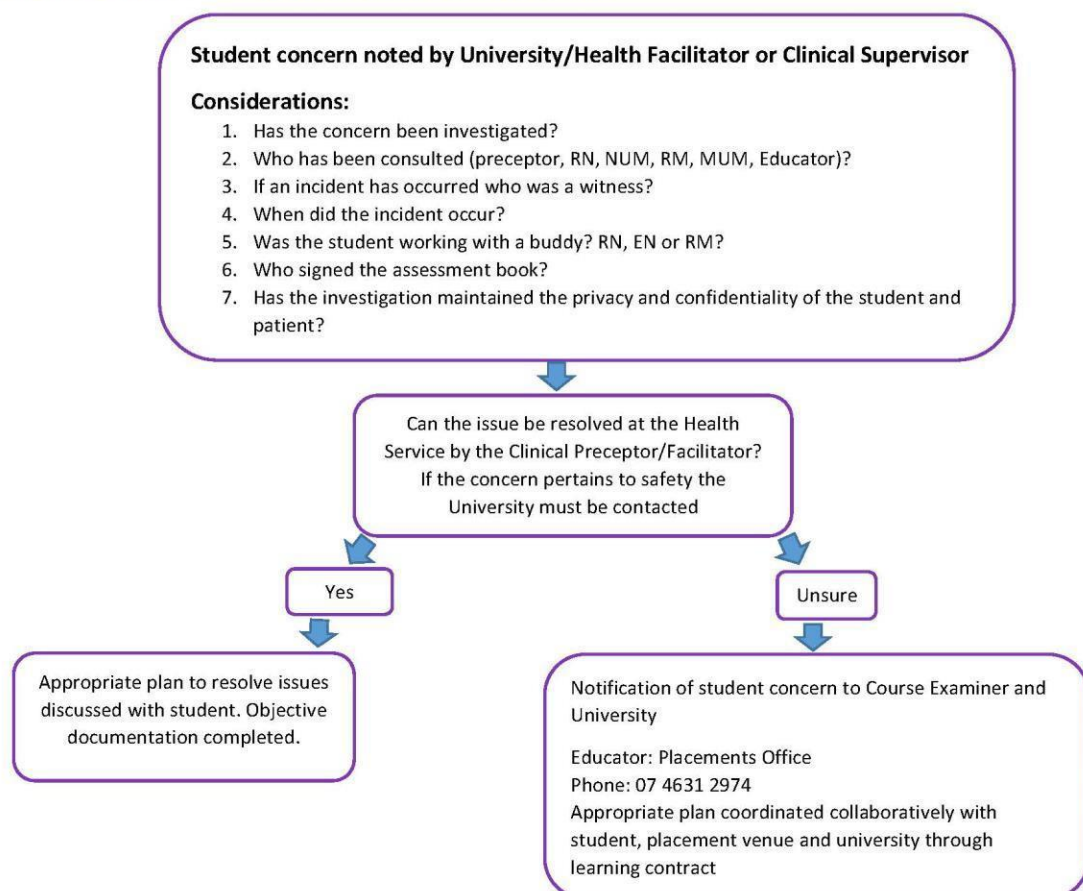

Decision Guide – Unfit for Practice/Clinical Placements

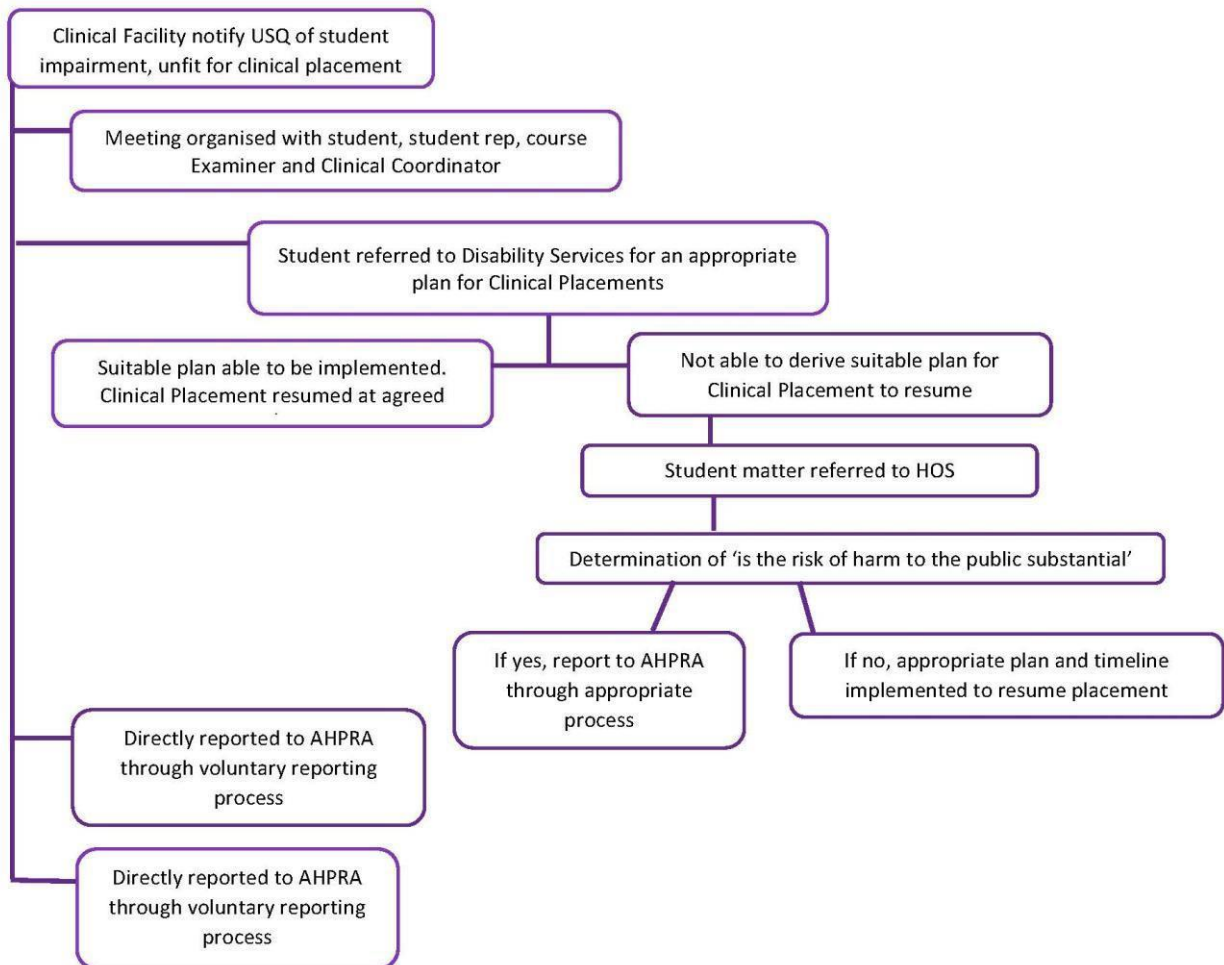

CLINICAL COURSE SPECIFICATIONS

The course specification for each clinical course gives the information you must have about course evaluation. Download your course specification and become familiar with what you must do so you can plan how to obtain a passing grade in the course. Information about your Clinical and Midwifery Practice Courses can be found on the Study Desk Sites, the [MUM](#) site and InPlace

Midwifery Practice Portfolio

The Midwifery Practice Portfolio contains a multitude of mandatory requirements documents such as cumulative records, the Victorian Standardised Clinical Assessment Tool for Midwifery Students, practice reflections and evaluations. You will be required to upload these documents, following the checklist in your Midwifery Practice Portfolio, to InPlace for assessment.

It is your responsibility to keep a copy of all your placement assessments and timesheets throughout your course. If a problem arises, you may need this information to prove you have completed a placement. You may also need them when applying for a graduate position once you complete your Bachelor of Midwifery.



Faculty of Health, Engineering and Sciences 2024 UniSQ Student Placement Declaration

This declaration is a summary of your responsibilities to UniSQ and our partners prior to, during and after your placement. Please carefully read your clinical handbook and your Midwifery Ultra Megasite (MUM) to ensure you understand all requirements in detail.

Overarching requirements are:

- Meeting the academic pre-requisites for the placement course.
- Ensuring you are enrolled in any placement courses.
- Checking student emails and other communication channels regularly.

To prepare for my placement **prior to Placement Release**, I understand that I must:

- Review and comply with the Professional Practice Experience Handbook, MUM Site, Important Dates, Clinical Calendar, and Mandatory Document list.
- Submit my Mandatory Documents by the deadlines provided on the Important Dates.
- Provide any extra requirements requested by my Placement Facility.
- Be available to attend placement at any time including UniSQ semester breaks and exam periods.
- Submit any preferences and expressions of interest to the Academic Team for consideration.
- Acknowledge that I may not be given a placement at my preferred location and that I may be required to travel long distances to attend placement.

To prepare for my placement **After Placement Release**, I will:

- Organise leave, personal commitments, UniSQ Placement Uniform, and my ID Card etc.
- Ensure I am familiar with the insurance and emergency information in the Professional Practice Experience Handbook.
- Apply for Accommodation and a financial Clinical Bursary if applicable.

During and after my placement, I will:

- Always present professionally in my full uniform with my ID Card.
- Abide by professional expectations, codes, standards, and practices for midwives.
- Comply with fatigue management policies and manage my own work so it doesn't impact on my placement.
- Notify my Supervisor, Course Examiner and UniSQ Placements Team of any absences.
- Report any incidents while on placement as per UniSQ guidelines.
- Keep copies of all my assessments and timesheets.
- Notify the Placements Team of any makeup requirements.



Faculty of Health, Engineering and Sciences 2024 UniSQ Student Placement Declaration

COVID-19 requirements:

I agree to uphold the following COVID-19 requirements:

- If at any time during my placements, I am diagnosed with COVID-19 (Coronavirus), I will complete the confidential [COVID-19 Registration form](#) and will notify WIL@usq.edu.au as soon as possible.
- If I am on placement, I will follow the guidelines of the placement facility and the Australian Government Department of Health with respect to COVID-19. I acknowledge the requirement to follow advice from the Australian Government Department of Health with respect to COVID-19.

This declaration is a mandatory pre-placement requirement for all Midwifery Students enrolled with the University of Southern Queensland. Please tick each section to acknowledge that you will comply, complete the below signature section, and submit this declaration via InPlace once you have read and understood all your responsibilities as a student.

- I declare that I have read and understood the clinical requirements, expectations and responsibilities outlined in the Professional Practice Experience Handbook, the MUM Site and in this Declaration.
- I understand that I need to contact the Professional Placements Office if I am unable to meet the obligations for workplace experience at any stage of my course progression.
- I understand and accept that I may be dropped from a placement course if I do not meet the mandatory document requirements within the timeframes required.
- I understand and consent to the University providing relevant personal/health (including mandatory document) information about me to placement Facilities as necessary for placement purposes only.
- I understand that I must notify the Professional Placements Office of any written notices issued by the Commissioner for Young People and Child Guardian or from the Australian Health Practitioners Regulation Agency (AHPRA) as soon as I am notified of such a notice.

Student Name: _____

Student Signature: _____ Date: ____/____/____

Witness Name: _____

Witness Signature: _____

Date: _____